

# 2005 Mississippi Forestry Foundation Accomplishments

## 5 Year Plan

Raise \$500,000 for three goals: scholarships, educational programs, and forestry economic development

Scholarships would be immediately available for Hurricane Katrina victims and long term for qualifying students

The educational funding would be available to Project Learning Tree, Teacher's Conservation Workshops, and public policymakers

The Mississippi Institute for Forest Inventory would be supplemented through the forestry economic development goal

The Mississippi Forestry Foundation is a nonprofit corporation established in 1964 by the Mississippi Forestry Association to promote and carry out educational, literary, scientific, and charitable programs to better conserve, develop, and protect the forest and related natural resources of Mississippi for the best interest of this and future generations.

University Press has shipped 1,858 copies of *MS Forests and Forestry*, and 1,411 copies of *Timber: A Photographic History of Mississippi Forestry*.



At the 2005 MFA/CFA Legislative Luncheon, all the legislators received a copy of *Timber*. Above: MFA EVP Bruce Alt, Senator Kelvin Butler and friend.

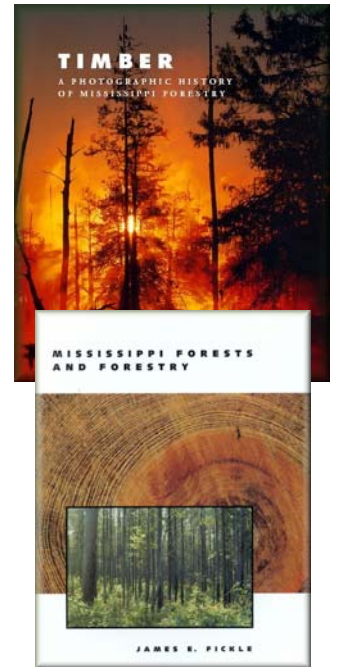

## Annual Meeting Fun Night

Elvis was in the building at the 2005 Fun Night following the President's Banquet on Wednesday night. This was an opportunity for MFA and MFF to raise funds for scholarships for the MSU forestry students adversely affected financially by Hurricane Katrina.



## Contributions & Memorials

William Davis

In Memory of Richard Tice  
Bill Colvin, Sr.

In Memory of Richard Allen  
Otha D. Jackson

In Memory of John O. Moore  
George Alsworth  
Harvey Black

It will also be a yearly event sponsored by the Forestry Foundation to raise money for the Five Year Plan.

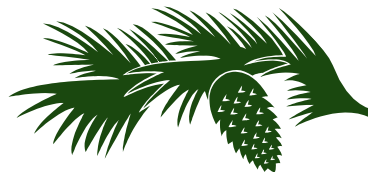

Mississippi Forestry Foundation, Inc.

620 N. State Street; Suite 201  
Jackson, MS 39202

## 2005 Mississippi Forestry Foundation Trustees

Stephen Butler, Chair  
John G. Guthrie, Sr.  
Lanny Autry  
Tommy C. Miller  
Bob Daniels  
Charles Dismukes  
Glen Herrin  
Joe Weston  
Timothy Traugott

# Many Thanks to Our 2005-2006 Foundation Members

## Silver Lifetime

\$2,500

Douglas E. Miller

## Lifetime

\$1,000

Charles Dismukes  
Richard & Ellen Thoms  
Tommy C. Miller  
Gerald Moore

## Benefactor

\$1000 Company

The Molpus Woodlands Group

## Sponsors

\$500 - \$999

Grantham Brothers Logging, Inc.  
B & G Equipment, Inc.

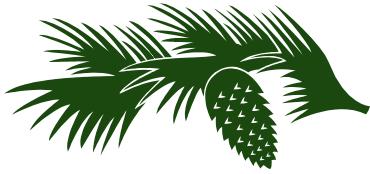

## Contributors

\$100 - \$499

Harris Henley  
Sam E. Lawrence, III  
John T. Keeton, Jr.  
Dennis I. Wright, MD  
Joe F. Wilkerson  
Packaging Corp. of America  
Judy P. Abernethy  
Craig & John Pyron  
Kaye H. Bryant  
Brenda Ross  
George E. Alsworth

Steve Butler  
Southern General Agency, Inc.  
Bryce Griffis  
Dudley Bozeman  
Keith Starrett  
Kitchens Brothers Company  
Charlie Manogue  
Art Waymire  
John Ellermann  
Andrew W. Brainerd  
John Rotonti Rolling Oaks, LLC

Pierce Boyd  
Southern Pine Electric Power Association  
Sam E. Waggoner  
Paul V. Breazeale  
Joe Weston  
James P. Shepard  
D.L. Cutshall & Sons Logging Co., Inc.  
Mike Phelps Forestry Group, LLC  
Laura Grace  
Claw Forestry Services, LLC

## Members

\$25 - \$99

Charles M. Coker, III  
Landman Teller  
Stephen L. Busby  
Mike Mikell  
Lester Spell  
Lyndell Hales  
Lamar Day  
Edd M. Alexander  
Carolyn G. Smith  
Hilry Woodruff  
Chester Weimer  
Melvin M. Gerrets  
S.L. Netterville  
Bill Jenkins  
Cindy Alford  
Ted Denstel  
Benford F. Adcock  
Buck Tumilson  
Otha D. Jackson  
Thomas Boydston  
William P. Joseph, Jr.  
Mrs. Norman Johnson, Jr.  
Carolyn B. Curry  
Gallent Pines LLC  
James T. Robbins, Jr.  
Joseph Farrar  
Robert R. Noland

B. E. Dueitt  
Patricia D. Woodruff  
L.D. Waldrip  
Ruth Cook  
Carson Graham  
Mike Wiseman  
Fred L. McMillan, M.D.  
Connie Mallette  
Delta Administration Inc.  
Hartwood Natural Resource  
Consultants  
Tim Traugott  
George Perry  
Carole A. Gathe  
John W. Colvin  
Powell G. Ogletree, Jr.  
Robby & Martha Toombs  
Cecil Chambliss  
Dana Carl Little  
Harvey H. Black  
Millard Long  
Jimmy Broughton  
Walter Schimmel  
Steve Dicke  
Neil O. Brown  
David P. Rogers  
Betty H. Deason

R.P. McKibbin Jr.  
Drake Coleman Properties  
Frances Tabor  
First South Farm Credit, ACA  
Floyd B. McCaffery  
Hood Farms of Central MS L.P.  
Robert M. Bridgeforth Jr.  
Claude W. Taylor  
David McQueen  
Marguerite Singleton  
Virginia E. Jackson  
Hilliard Barber  
Lee & Mary Kathryn Jones  
Randy W. Ingram  
Bryan Jones  
Reginald Rose  
John H. Camp  
Edward Hough  
Tom W. Thornhill  
Charlie Morgan  
Thornhill Forestry, Inc.  
Norbord  
William E. Davis  
Henry Darden  
Ray C. Dillon  
Mack R Hurst  
Richard C. Hurst

John F. Bove'  
Harold Anderson  
Ralph W. Collier  
Joe and Shirley Spinks  
Grant Bennett  
L.T. Romkens-Thung  
Robert H. Weaver  
Cato Fine Stores  
Bobby Gene Walley  
Ray Hansen  
Lanny Autry  
Sidney Abraham  
Ellen L Dabbs  
Jeff Little  
Kenneth Munn  
Barkley Beidleman  
Darryl Davis  
Thom Family Investments  
Jennie Stevens  
Curtis Poole  
Steen Family Partnership  
Robert Daniels  
Wilbert R. Huffmann  
Patrice O'Brien  
John G. Guthrie, Jr.  
Randal L. Guthrie  
John B. Auel  
John Morgan